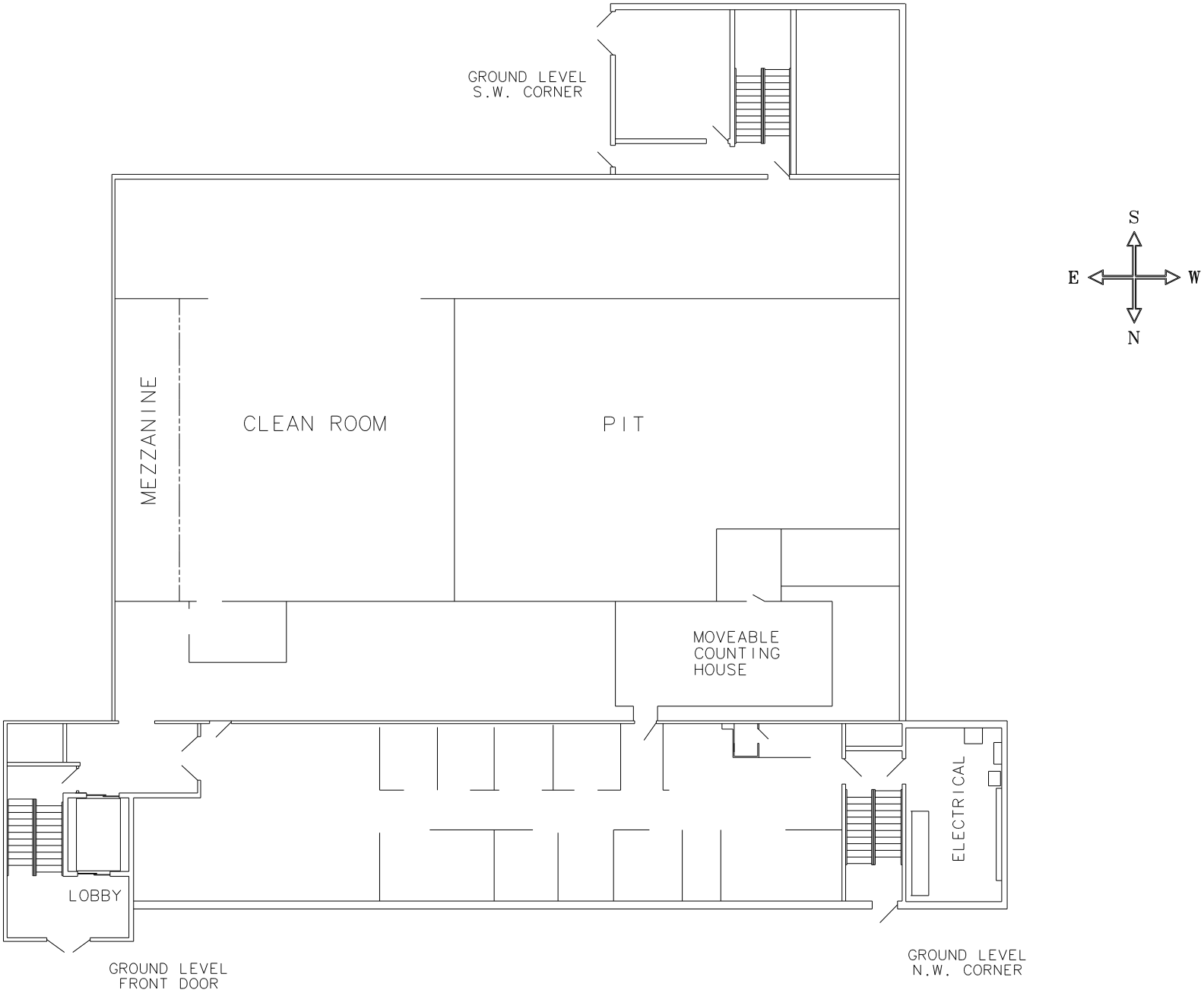1ST FLOOR DAB